

FRONT ELEVATION

Planning Permit No. 100/100/100/100  
**APPROVED**  
 SUBJECT TO THE CONDITIONS IN THIS OFFICE LETTER.  
 No. 100/100/100/100  
 FOR MEMBER SECRETARY  
 MADRAS METROPOLITAN DEVELOPMENT AUTHORITY  
 MADRAS - 600 004.

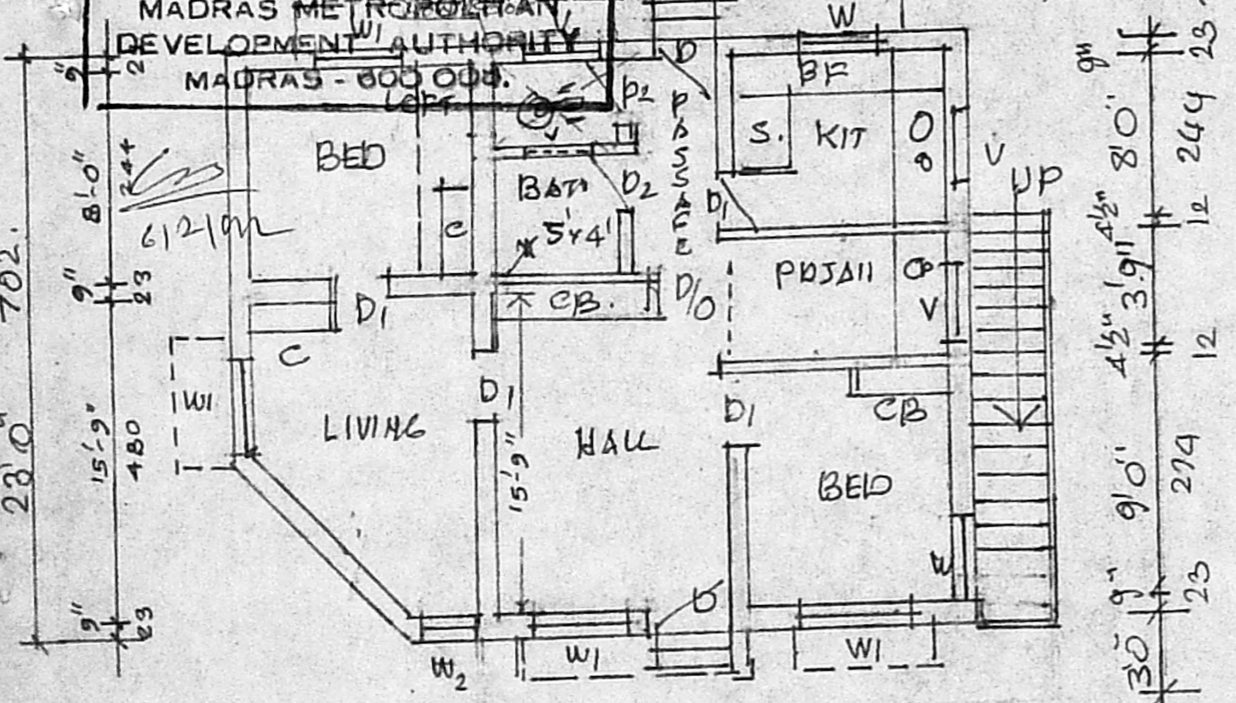

PLAN OF G. FLOOR

R.C.C. 1:2:24 - 4 1/2" TH  
 9" TH ROOF SLAB WITH W.P. COURSE  
 9" TH BK. PARAPET WALL 2'6" HT.  
 BK. WALL 1/4 CM 1:2

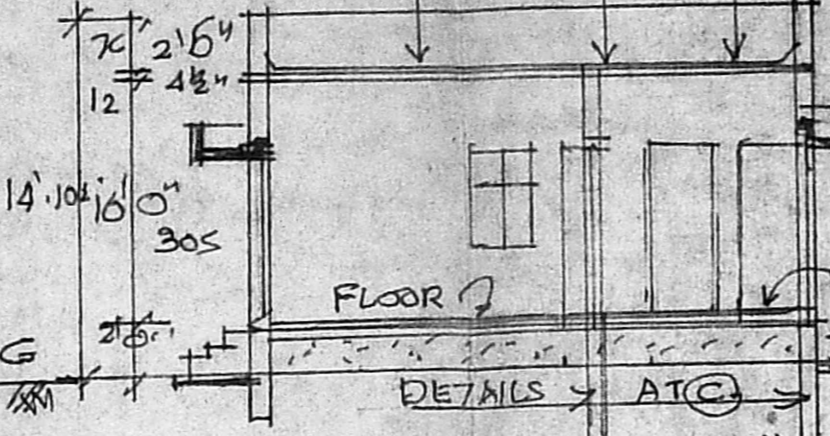

SECTION ON "AB"

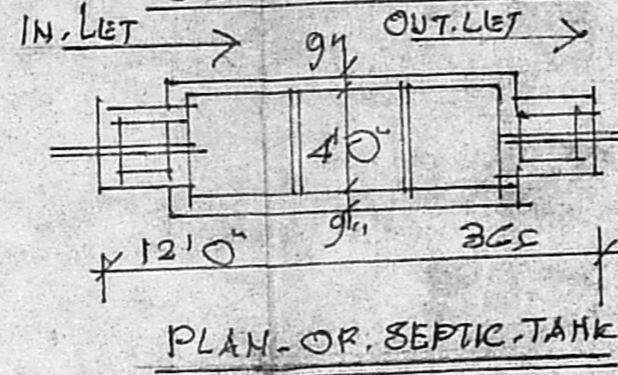

PLAN OF SEPTIC TANK

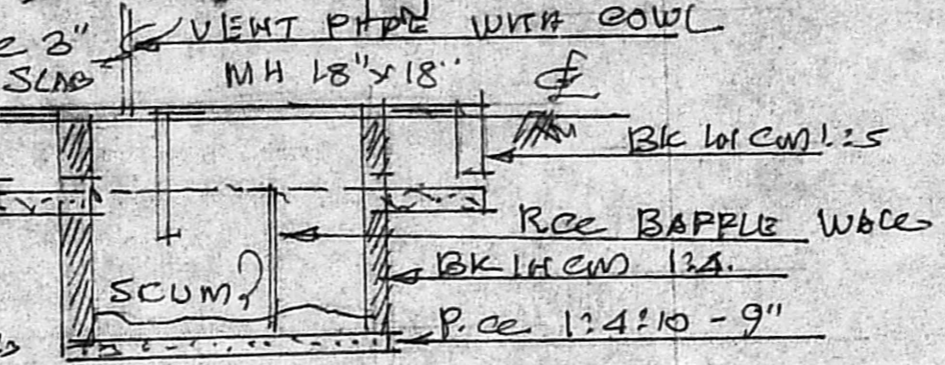

DETAILS OF S. TANK

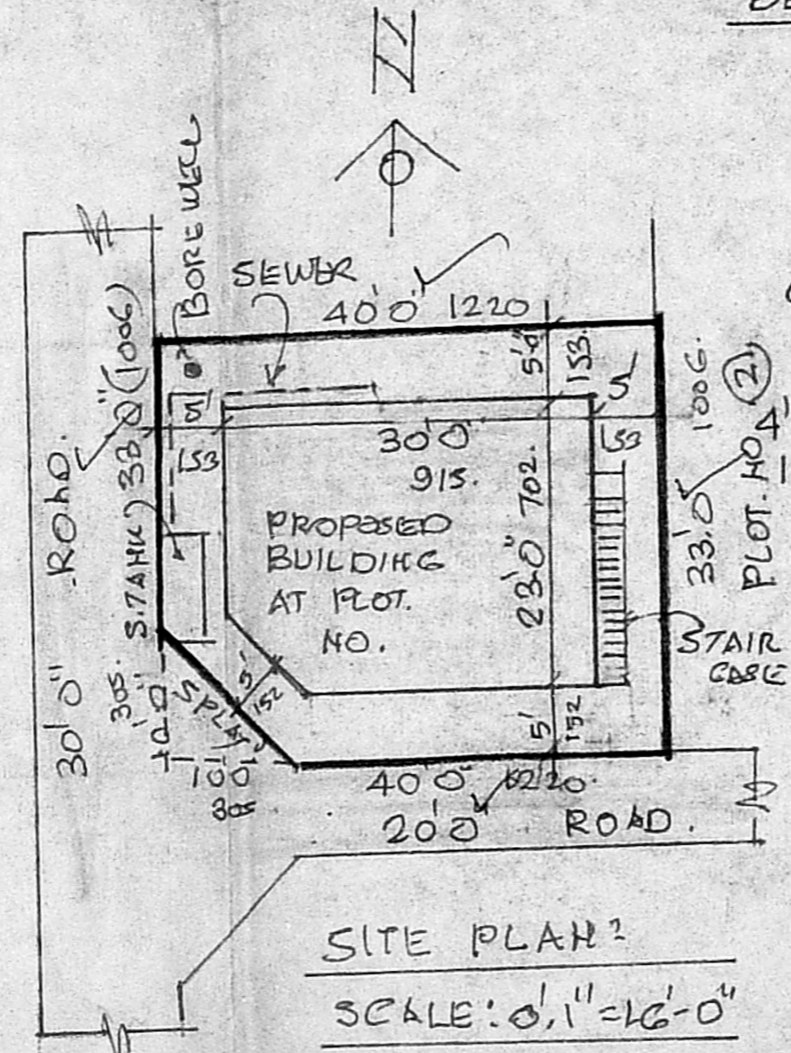

SITE PLAN  
 SCALE: 0.1" = 16'-0"

DETAILS OF WALL FOUNDATION AT (C)

NOTE:  
 STAIR CASE DETAILS.  
 WIDTH 2'6"  
 RISE 0'7"  
 TREADS 0'10"

PRO-SITE

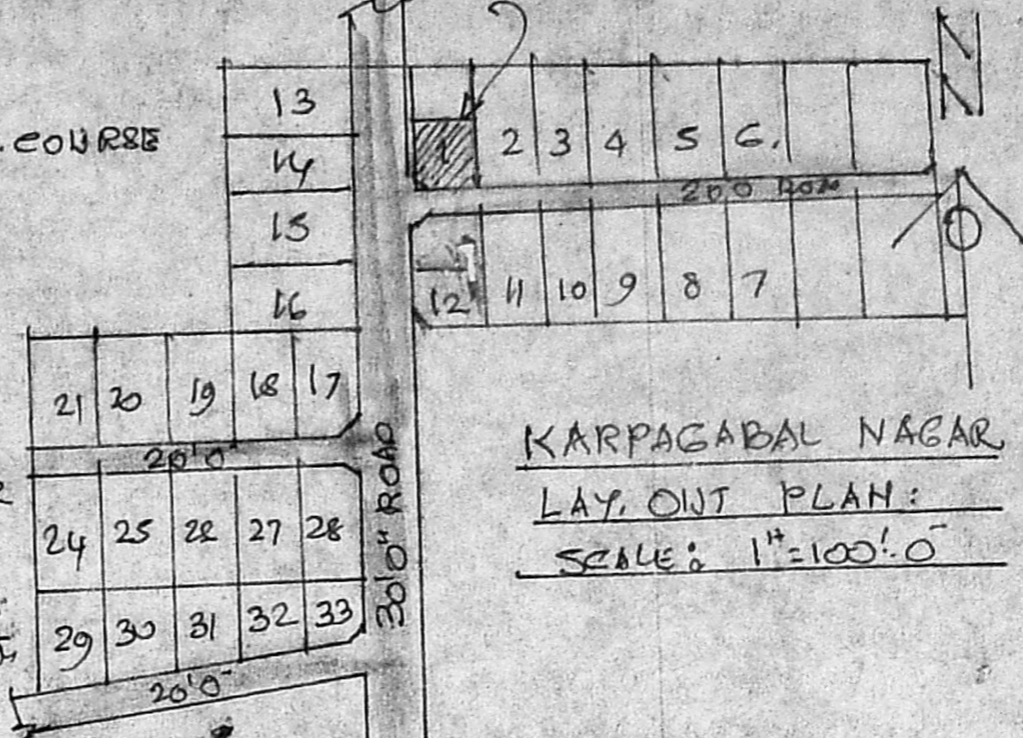

KARPAGABAL NAGAR  
 LAY. OUT PLAN:  
 SCALE: 1" = 100'-0"

DETAILS	FT. IN	CMS.
D DOOR	3.8-7.0	100-213
D1 DOOR	3.0-7.0	91-213
D2 DOOR	2.6-6.0	76-185
W WINDOW	3.2-4.0	100-222
W1 DOOR	4.0-4.0	122-122
V VENTILATOR	3.0-2.0	91-61
CB. C. BOARD.	3.0-2.0	91-185
AREA	SQ. FT	SQ. M.
PLOT	1320	123
PLINTH FLOOR.	640	59
	512.	48

COLOUR INDEX:

PRO.	ROAD	PLOT.	SEWER
------	------	-------	-------

MODIFICATION PLAN  
 TO SAN. NO. P.P.A/755/90 &  
 D. DIS. NO 5615/90 Dt. 13-12-90  
 PROPOSED CONST. ON PLOT  
 NO. 1, KARPAGAMBAL NAGAR  
 S. NO. 145/A OF MADIPPAKHAM  
 VILLAGE. SAIDAPET TALUK.

OWNER: J. Krishnamurthy  
 MR. J. KRISHNAMURTHY.

*G. Ruthraprabhu*  
 Phone: 403953  
 G. RUTHRAPRABHU, D.C.E.  
 Consulting Engineer  
 Licenced Surveyor  
 CORPORATION OF MADRAS  
 LICENCE No: 504  
 Pammal & Nandhivaram  
 Guduvancheri Town Panchayat  
 Kasim Sahib Street  
 ENGINEER